

# Monitoring EhCache with JMX

## Monitoring EhCache with JMX

EhCache has several MBeans that will tell you all about the caches that are running. See here: <http://ehcache.org/documentation/operations/jmx>

1. Make sure Tomcat is running with the JDK and not the JRE.
2. Go to Window->Preferences->Server->Runtime Environments

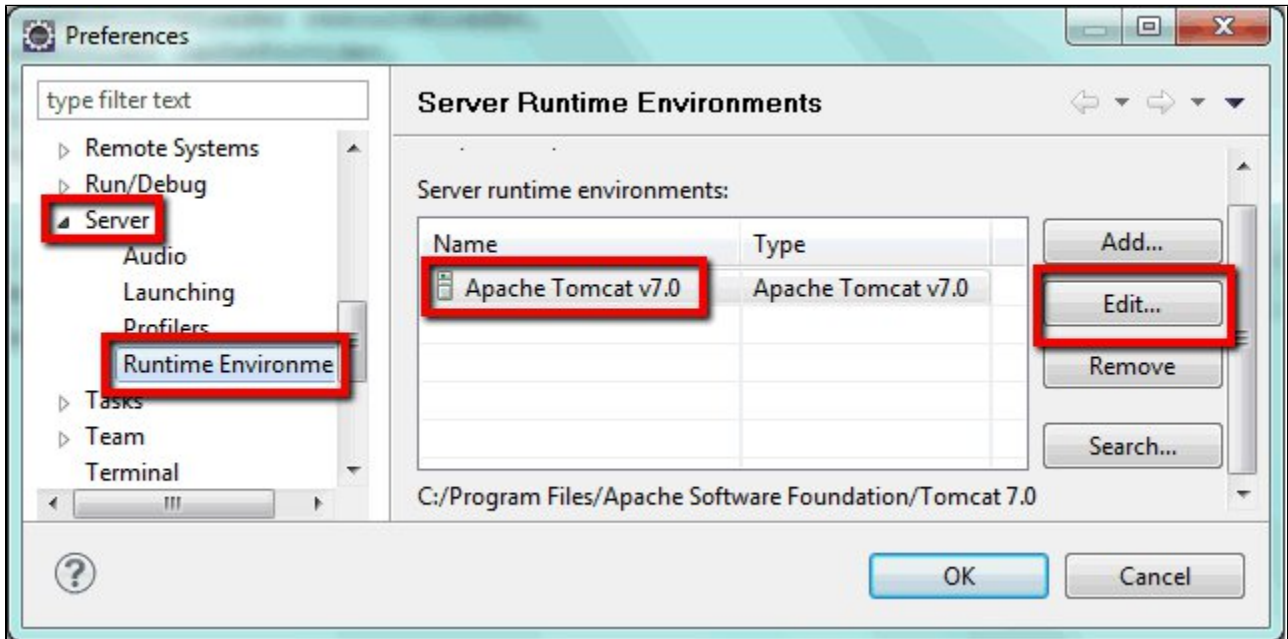

3. Select the JDK (or find it via "Installed JREs")

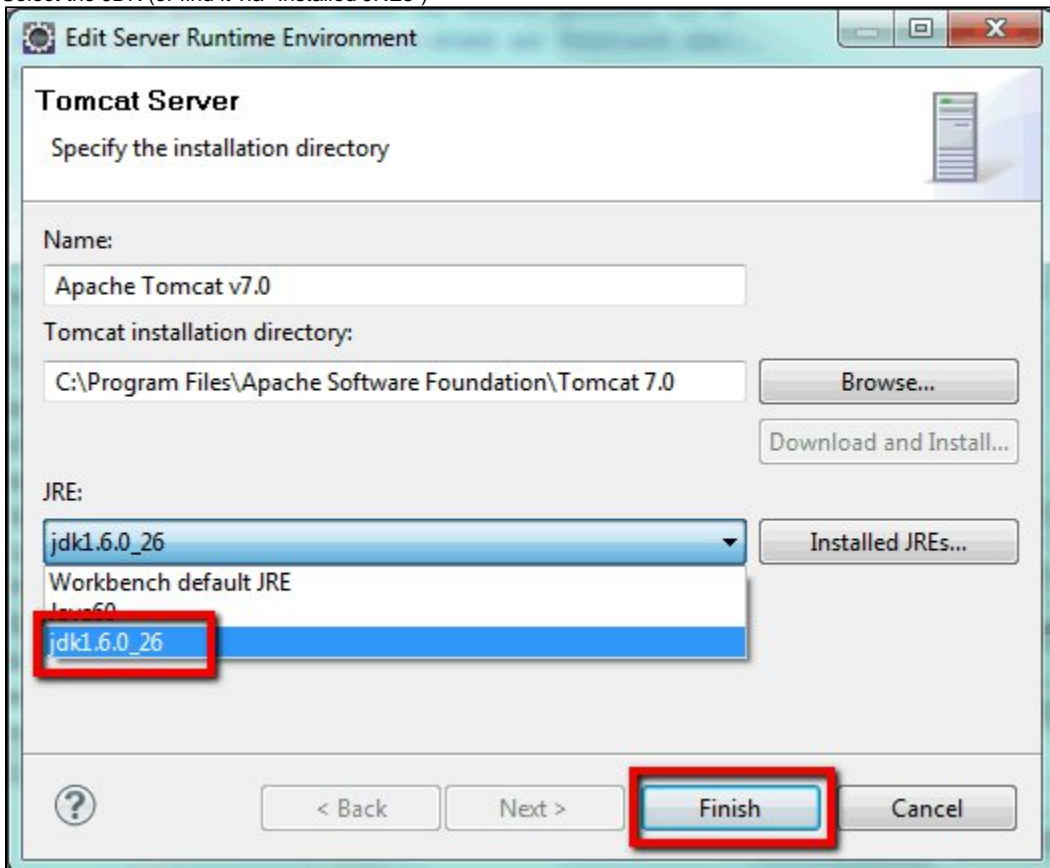

4. Click Finish

5. Start Tomcat in Eclipse in the normal way.
6. Go to <JDK Home>/bin
7. Launch jconsole.exe
8. Connect to your Tomcat PID

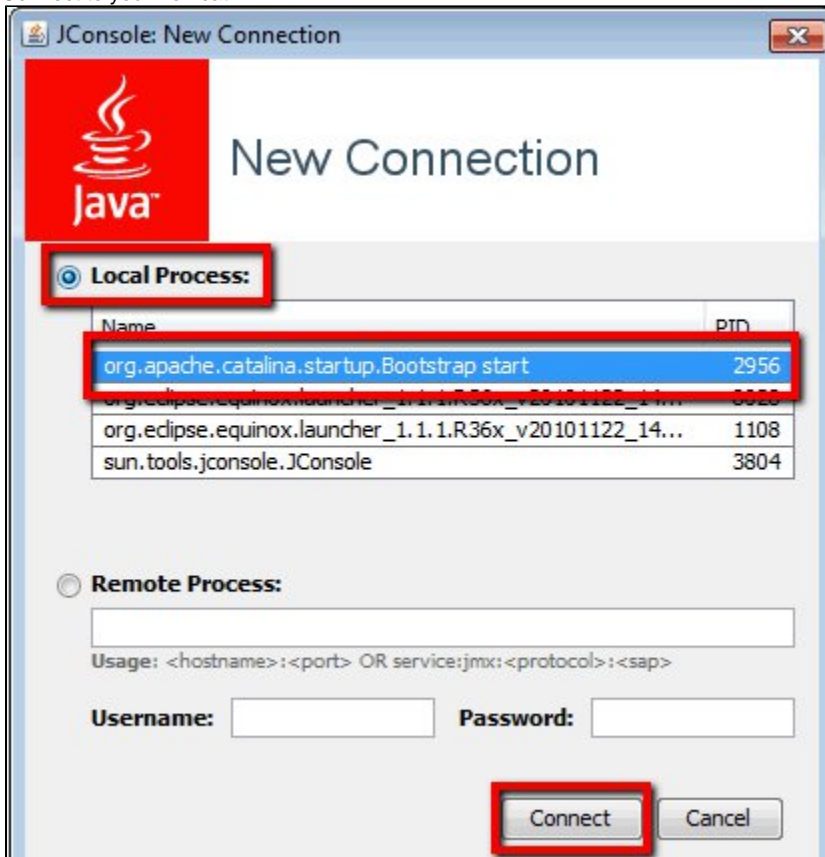

9. Go to the "MBeans" tab
10. Check out all of the cool stuff for your caches

Overview	Memory	Threads	Classes	VM Summary	MBeans																																														
<ul style="list-style-type: none"> <li>[-] Catalina           <ul style="list-style-type: none"> <li>[-] JImplementation</li> <li>[-] Users               <ul style="list-style-type: none"> <li>[-] com.sun.management</li> <li>[-] java.lang</li> <li>[-] java.util.logging</li> <li>[-] net.sf.ehcache                   <ul style="list-style-type: none"> <li>[-] Cache                       <ul style="list-style-type: none"> <li>[-] CacheConfiguration</li> <li>[-] CacheManager</li> <li>[-] CacheStatistics                           <ul style="list-style-type: none"> <li>[-] ShindigCM                               <ul style="list-style-type: none"> <li>[-] FeatureJsCache                                   <ul style="list-style-type: none"> <li>[-] <b>Attributes</b></li> <li>[-] Operations</li> <li>[-] cajoledDocuments</li> <li>[-] cajoledModules</li> <li>[-] expressions</li> <li>[-] gadgetSpecs</li> <li>[-] httpResponses</li> <li>[-] invalidatedUsers</li> <li>[-] messageBundles</li> <li>[-] parsedCss</li> <li>[-] parsedDocuments</li> <li>[-] parsedFragments</li> </ul> </li> </ul> </li> </ul> </li> </ul> </li> </ul> </li> </ul> </li> </ul> </li> </ul>																																																			
Attribute values																																																			
<table border="1"> <thead> <tr> <th>Name</th> <th>Value</th> </tr> </thead> <tbody> <tr> <td>AssociatedCacheName</td> <td>FeatureJsCache</td> </tr> <tr> <td>CacheHitPercentage</td> <td><b>0.2</b></td> </tr> <tr> <td>CacheHits</td> <td><b>2</b></td> </tr> <tr> <td>CacheMissPercentage</td> <td><b>0.8</b></td> </tr> <tr> <td>CacheMisses</td> <td><b>8</b></td> </tr> <tr> <td>DiskStoreObjectCount</td> <td><b>0</b></td> </tr> <tr> <td>InMemoryHitPercentage</td> <td><b>0.2</b></td> </tr> <tr> <td>InMemoryHits</td> <td><b>2</b></td> </tr> <tr> <td>InMemoryMisses</td> <td><b>8</b></td> </tr> <tr> <td>MemoryStoreObjectCount</td> <td><b>6</b></td> </tr> <tr> <td>ObjectCount</td> <td><b>6</b></td> </tr> <tr> <td>OffHeapHitPercentage</td> <td><b>0.0</b></td> </tr> <tr> <td>OffHeapHits</td> <td><b>0</b></td> </tr> <tr> <td>OffHeapMisses</td> <td><b>0</b></td> </tr> <tr> <td>OffHeapStoreObjectCount</td> <td><b>0</b></td> </tr> <tr> <td>OnDiskHitPercentage</td> <td><b>0.0</b></td> </tr> <tr> <td>OnDiskHits</td> <td><b>0</b></td> </tr> <tr> <td>OnDiskMisses</td> <td><b>0</b></td> </tr> <tr> <td>StatisticsAccuracy</td> <td><b>1</b></td> </tr> <tr> <td>StatisticsAccuracyDescription</td> <td>Best Effort</td> </tr> <tr> <td>WriterMaxQueueSize</td> <td><b>0</b></td> </tr> <tr> <td>WriterQueueLength</td> <td><b>-1</b></td> </tr> </tbody> </table>						Name	Value	AssociatedCacheName	FeatureJsCache	CacheHitPercentage	<b>0.2</b>	CacheHits	<b>2</b>	CacheMissPercentage	<b>0.8</b>	CacheMisses	<b>8</b>	DiskStoreObjectCount	<b>0</b>	InMemoryHitPercentage	<b>0.2</b>	InMemoryHits	<b>2</b>	InMemoryMisses	<b>8</b>	MemoryStoreObjectCount	<b>6</b>	ObjectCount	<b>6</b>	OffHeapHitPercentage	<b>0.0</b>	OffHeapHits	<b>0</b>	OffHeapMisses	<b>0</b>	OffHeapStoreObjectCount	<b>0</b>	OnDiskHitPercentage	<b>0.0</b>	OnDiskHits	<b>0</b>	OnDiskMisses	<b>0</b>	StatisticsAccuracy	<b>1</b>	StatisticsAccuracyDescription	Best Effort	WriterMaxQueueSize	<b>0</b>	WriterQueueLength	<b>-1</b>
Name	Value																																																		
AssociatedCacheName	FeatureJsCache																																																		
CacheHitPercentage	<b>0.2</b>																																																		
CacheHits	<b>2</b>																																																		
CacheMissPercentage	<b>0.8</b>																																																		
CacheMisses	<b>8</b>																																																		
DiskStoreObjectCount	<b>0</b>																																																		
InMemoryHitPercentage	<b>0.2</b>																																																		
InMemoryHits	<b>2</b>																																																		
InMemoryMisses	<b>8</b>																																																		
MemoryStoreObjectCount	<b>6</b>																																																		
ObjectCount	<b>6</b>																																																		
OffHeapHitPercentage	<b>0.0</b>																																																		
OffHeapHits	<b>0</b>																																																		
OffHeapMisses	<b>0</b>																																																		
OffHeapStoreObjectCount	<b>0</b>																																																		
OnDiskHitPercentage	<b>0.0</b>																																																		
OnDiskHits	<b>0</b>																																																		
OnDiskMisses	<b>0</b>																																																		
StatisticsAccuracy	<b>1</b>																																																		
StatisticsAccuracyDescription	Best Effort																																																		
WriterMaxQueueSize	<b>0</b>																																																		
WriterQueueLength	<b>-1</b>																																																		