

Configure a Scripted SQL resource

Version Warning

The content below is for Apache Syncope <= 1.2 - for later versions the [Reference Guide](#) is available.

1. Introduction
2. Pre-Requisites
 1. Install OpenICF ScriptedSQL connector bundle
 2. Implementation of custom Groovy SQL scripts
3. Configuration steps
 1. Configure Scripted SQL connector instance
 2. Configure Scripted SQL resource

Introduction

The Scripted SQL connector provides great flexibility in the interaction with a database resource. A different Groovy script can be configured for each operation.

This wiki page shows all the steps needed to configure a Scripted SQL resource identified by the following connection parameters:

```
Host: localhost
Port: 3306
Database: HR
JDBC Driver: com.mysql.jdbc.Driver
JDBC Connection URL: jdbc:mysql://%h:%p/%d
User: root
User Password: password
```

In order to link a Scripted SQL resource there are pre-requisites and configuration steps to be satisfied.

Pre-Requisites

1. Download JDBC driver (MySQL JDBC driver in this case) and include it into your JEE container classpath
2. [Install OpenICF ScriptedSQL connector bundle](#)
3. [Implement custom Groovy SQL scripts](#)

Install OpenICF ScriptedSQL connector bundle

Warning

A bug in the current stable version of this connector bundle makes `sync()` not working: a patch for this was [already provided](#) but not yet part of any standard release.
A temporary workaround is to perform full reconciliation on the related [synchronization task\(s\)](#).

Scripted SQL connector bundles can be added at run-time just performing the following two steps.

1. Download Scripted SQL connector bundle JAR file from [OpenICF site](#)
2. Copy downloaded JAR file into the connector bundles directory specified into the configuration parameter `bundles.directory`

Implementation of custom Groovy SQL scripts

Every action script receives a set of parameters and an attribute map. The set of parameters varies for each action.

- [CreateScript.groovy](#)
- [UpdateScript.groovy](#)
- [DeleteScript.groovy](#)
- [SearchScript.groovy](#)
- [SyncScript.groovy](#)

Configuration steps

Configure Scripted SQL connector instance

Use this page as example for your configuration.

1. Open your browser and access to the Syncope administration console (<http://host:port/syncope-console>).
2. Log into the interface by providing the following credentials:
 1. Login: admin
 2. Password: password
3. Click on the *Resources* tab.
4. Click on the *Connectors* sub-tab.
5. Click on *Create new Connector* button (configuration modal page appears).

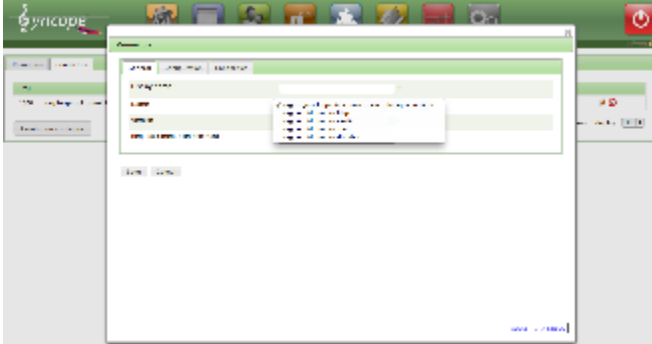

6. Click on tab *General*.
 1. Provide *Display name* (e.g. 'Sql Scripted Connector').
 2. Select the correct *Bundle name* (`org.forgerock.openicf.connectors.scriptedsql.ScriptedSQLConnector`).
 3. Select the correct *Bundle version* (`1.1.0.1`).
7. Click on tab *Configurations* and provide connector instance configuration.

User: **root**

Password: **password**

Host: **localhost**

TCP Port: **3306**

Database: **HR**

JDBC Driver: **com.mysql.jdbc.Driver**

JDBC Connection URL: **jdbc:mysql://%h:%p/%d**

clearTextPasswordToScript: **true**

reloadScriptOnExecution: **true**

createScriptFileName: **/opt/scriptsql/groovy/CreateScript.groovy**

updateScriptFileName: **/opt/scriptsql/groovy/UpdateScript.groovy**

deleteScriptFileName: **/opt/scriptsql/groovy/DeleteScript.groovy**

searchScriptFileName: **/opt/scriptsql/groovy/SearchScript.groovy**

syncScriptFileName: **/opt/scriptsql/groovy/SyncScript.groovy**

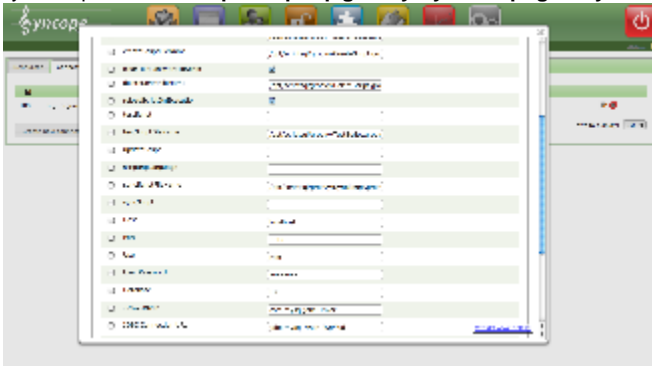

8. Click on tab *Capabilities*.

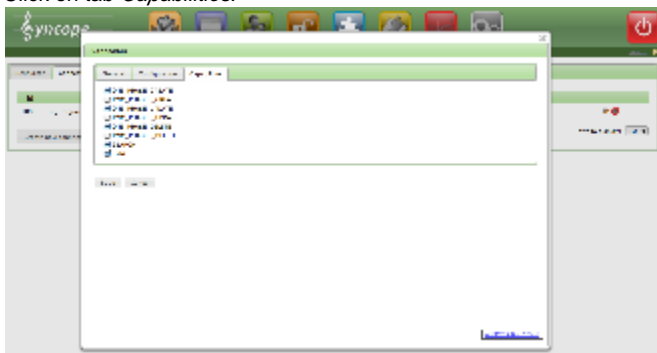

- 9. Check needed capabilities as shown at [Connector instance configuration](#).
- 10. Click on *Save* button.

Configure Scripted SQL resource

- 1. Click on the *Resources* tab.
- 2. Click on the *Resources* sub-tab.
- 3. Click on *Create new Resource* button (configuration modal page appears).

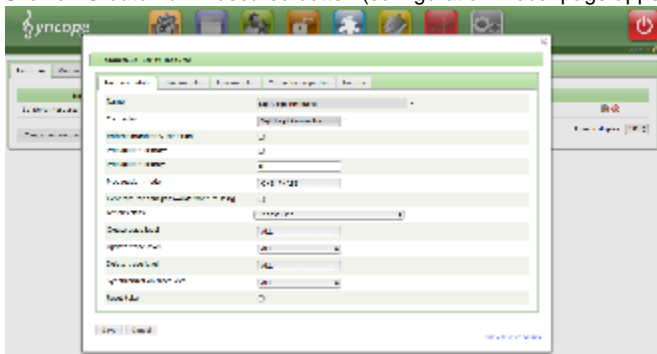

- 4. Click on *Resource Details* tab.
- 5. Choose from the list the correct *Connector* instance name.
- 6. Provide the following information
 - 1. Name: *Sql Scripted Resource*
 - 2. Connector: *Sql Scripted Connector*
- 7. Click on *Schema Mappings* tab.

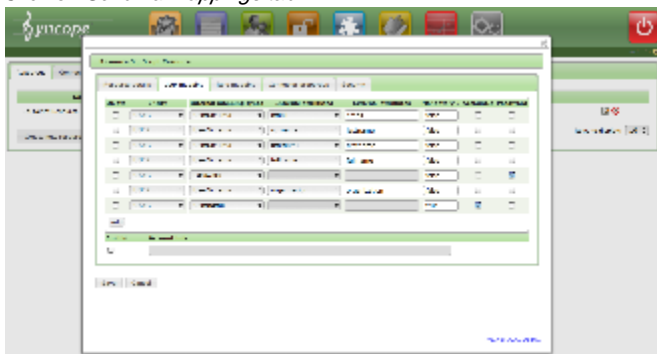

- 8. Click on *Add* button to insert attributes mapping.
- 9. Click on *Save* button.

Schema mapping

Internal mapping types	Internal mapping	External Attributes	Mandatory condition	Account Id	Password
Username			true	X	
Password			true		X

UserSchema	surname	lastname	false		
UserSchema	firstname	firstname	false		
UserSchema	fullname	fullname	false		
UserSchema	email	email	false		
UserSchema	organization	organization	false		